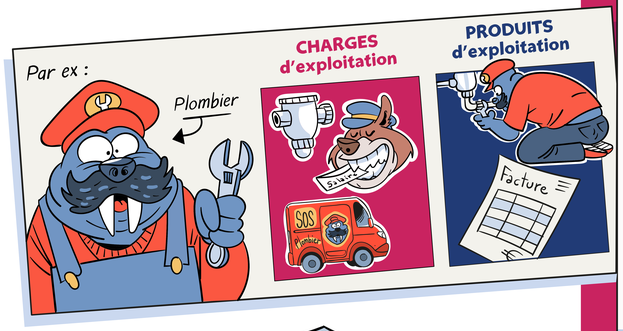

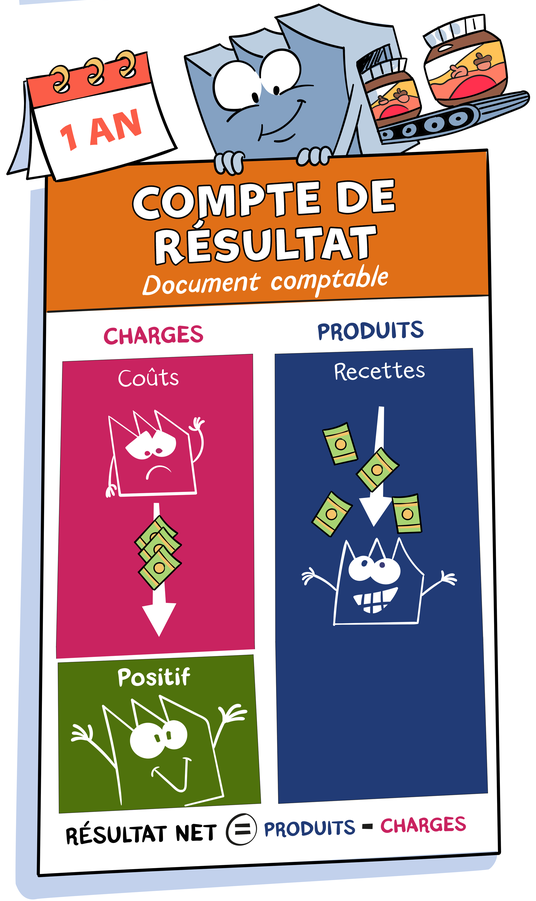

CHARGES

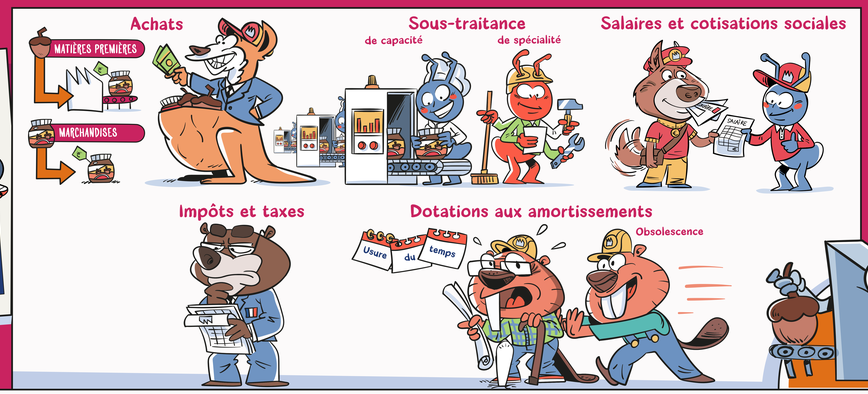

PRODUITS

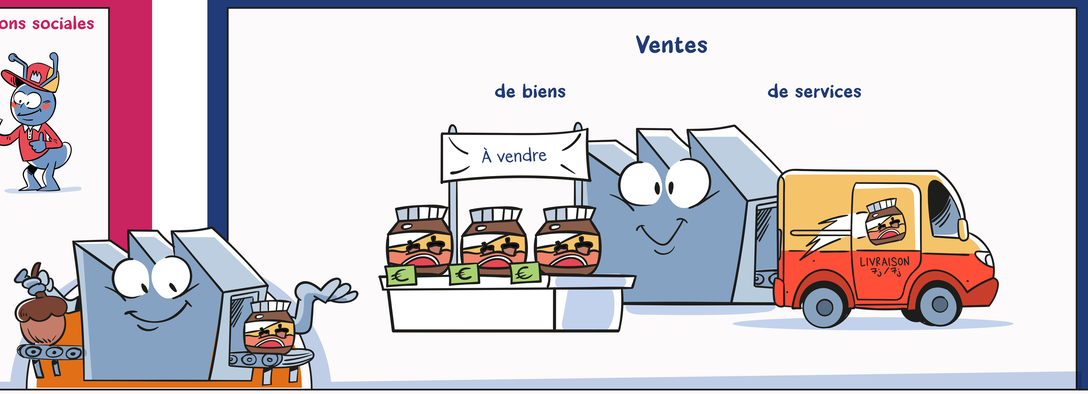

RÉSULTAT D'EXPLOITATION = Produits d'exploitation - Charges d'exploitation

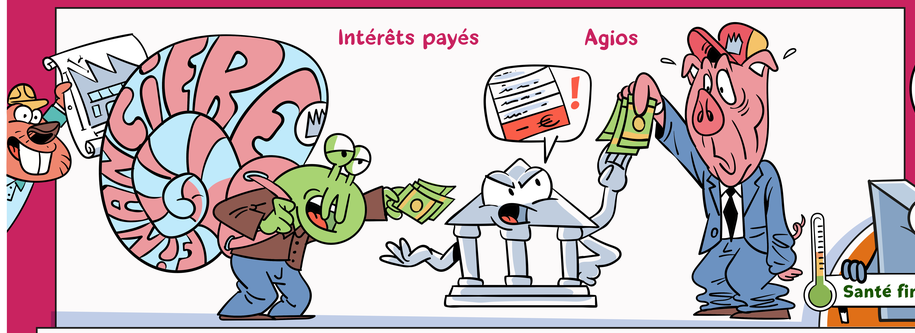

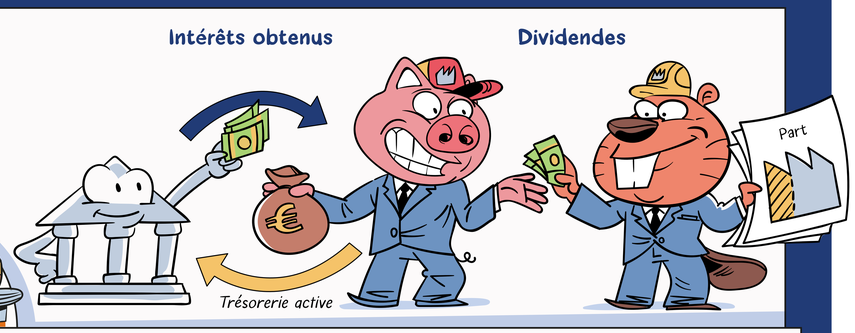

RÉSULTAT FINANCIER = Produits financiers - Charges financières

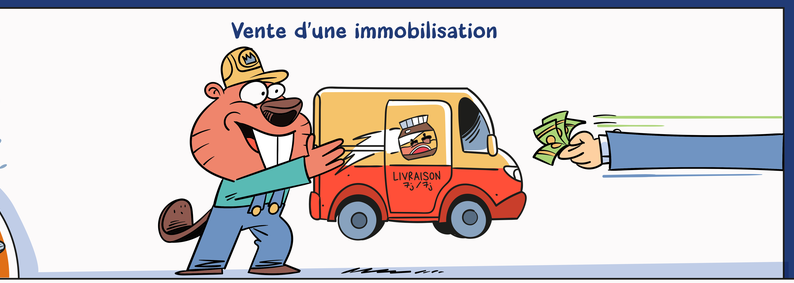

RÉSULTAT EXCEPTIONNEL = Produits exceptionnels - Charges exceptionnelles

− Impôt sur les Sociétés

= RÉSULTAT NET